

- Meet The Experts -

Basic Principles in Core Oral and Maxillofacial Surgery

Program

Tuttlingen, Germany

April 23rd - 27th, 2018

- Pending for EACMFS Credit Points
 - Modular concept featuring an international faculty of experts in their field
 - Interactive case discussions
 - Hands-on workshop
- www.sorg-group.com



International Course

S.O.R.G. ACADEMY

www.sorg-group.com

Basic Principles in Core Oral and Maxillofacial Surgery

Innovation in Education

Alfred G. Becking, Nadeem Saeed, Oliver Scheunemann

We cordially invite you to our 8th modular course week on oral and cranio-maxillofacial surgery.

The Strasbourg Osteosynthesis Research Group (S.O.R.G.) was founded in 1989, and many surgeons and trainees have benefited from the expertise of S.O.R.G. and its workshops held all over the world.

The initial focus was to disseminate the osteosynthesis miniplate techniques pioneered by Prof. Champy. Over time S.O.R.G. has considerably expanded its range of activities to cover the entire therapeutic range of cranio-maxillofacial surgery, including traumatology, preprosthetic, orthognathic and reconstructive surgery to craniofacial surgery and deformities.

All these topics have been the focus of separate courses held over the years. In 2004, the group developed the concept of organizing a bi-annual course week during which up to 250 participants were given the opportunity to gain knowledge on a broad scope of cranio-maxillofacial surgery topics with courses in Madrid (Spain), Belek (Turkey) or Kos (Greece).

Having reviewed the course format and with the new high-class conference facilities in the outstanding teaching and educational center in Tuttlingen (Germany), the 2018 course “Basic Principles in Core Oral and Maxillofacial Surgery” features detailed overviews of the most commonly encountered areas of OMF surgery (traumatology, TMJ, orthognathic and preprosthetic surgery).

Let this high calibre scientific program and intensive discussions with colleagues and S.O.R.G. members capture your enthusiasm. The combination of theory and practical sessions allow for maximum benefit, especially for the younger trainees. We can guarantee you an excellent week, both scientifically and socially!



Alfred G. Becking
Chairman
S.O.R.G.



Nadeem Saeed
Vice-Chairman
S.O.R.G.



Oliver Scheunemann
Secretary General
S.O.R.G.

International Faculty

Day 1: Assessment, Planning and Treatment of Alveolar Bone Loss

Section Chairman: **H. Terheyden**, Kassel, Germany

Faculty:

S. Basa , Istanbul, Turkey	H. Schliephake , Göttingen, Germany
J. Fennis , Arnhem, The Netherlands	M. Sjöström , Umeå, Sweden
S. Lundgren , Umeå, Sweden	A. Summerwill , Birmingham, UK
G. Raghoobar , Groningen, The Netherlands	H. Terheyden , Kassel, Germany

Day 2: Mandibular and Midfacial Trauma Management

Section Chairman: **J. de Lange**, Amsterdam, The Netherlands

Faculty:

J. de Lange , Amsterdam, The Netherlands	G. Lauer , Dresden, Germany
L. Dubois , Amsterdam, The Netherlands	N. McLeod , Oxford, UK
H. Essig , Zurich, Switzerland	B. van Minnen , Groningen, The Netherlands

Day 3: Midfacial and TMJ Trauma Management

Section Chairman: **A. Neff**, Marburg, Germany

Faculty:

E. Dierks , Portland, OR, USA	F. Monje , Badajoz, Spain
L. Dubois , Amsterdam, The Netherlands	A. Neff , Marburg, Germany
A. Kolk , Munich, Germany	W. Puelacher , Innsbruck, Austria
G. Lauer , Dresden, Germany	N. Saeed , Oxford, UK
N. McLeod , Oxford, UK	A. Sidebottom , Nottingham, UK

General Information

International Faculty

Day 4: Basic Principles in Orthognathic Management

Section Chairman: **R. Kisinisci**, Ankara, Turkey

Faculty: **R. Kisinisci**, Ankara, Turkey
T. Hoppenreijts, Arnhem, The Netherlands
T. Morris, Liverpool, UK

D. Richardson, Liverpool, UK
G. Swennen, Bruges, Belgium
A. van Teeseling, Haarlem, The Netherlands

Day 5: Interactive Case Discussions

Faculty members as well as participants will bring their clinical cases for discussions.

1st Day (Monday, April 23rd, 2018)

Preprosthetic Surgery – Treatment of Alveolar Bone Loss

07:30 - 08:30	Registration	
08:30 - 08:30	Welcome and Opening	Saeed
08:30 - 09:00	Prosthodontic considerations in preprosthetic surgery	Summerwill
09:00 - 09:30	Biomaterials in alveolar reconstruction	Schliephake
09:30 - 10:00	Regional bone grafts versus extraoral bone harvesting: Iliac crest and calvarium	Basa/Raghoobar
10:00 - 10:20	Single tooth replacement in the aesthetic zone	Raghoobar
10:20 - 10:30	Discussion	
10:30 - 11:00	Coffee Break	
11:00 - 11:20	Reconstruction edentulous jaw with onlay grafts	Fennis
11:20 - 11:40	Reconstruction edentulous jaw with interpositional grafts	Terheyden
11:40 - 12:00	Alveolar bone grafting in cleft patients	Sjöström
12:00 - 12:20	Digital backward planning for reconstructive cases	Raghoobar
12:20 - 12:30	Discussion	
12:30 - 13:30	Lunch Break	
13:30 - 13:50	Augmentation of the posterior mandible	Terheyden
13:50 - 14:10	Augmentation of the posterior maxilla without grafts	Lundgren
14:10 - 14:30	Reconstruction in 3D-defects including distraction	Lundgren
14:30 - 15:10	Interactive workshop on complications, pitfalls and salvage in alveolar reconstruction and implant surgery	Faculty
15:10 - 15:30	Discussion	

Program

2nd Day (Tuesday, April 24th, 2018)

Mandibular and Midfacial Trauma Management

08:40 - 09:05	Imaging in CMF trauma	<i>McLeod</i>
09:05 - 09:15	Discussion	
09:15 - 09:40	Principles of bone healing and osteosynthesis	<i>De Lange</i>
09:40 - 09:50	Discussion	
09:50 - 10:15	Non-complicated mandibular fractures	<i>Lauer</i>
10:15 - 10:25	Discussion	
10:25 - 10:50 Coffee Break		
10:50 - 11:15	Complicated mandibular fractures	<i>De Lange</i>
11:15 - 11:25	Discussion	
11:25 - 11:30	Walk to the workshop rooms	
11:30 - 13:00	Hands-on workshop: - Angle and paramedian mandibular fractures (mini-plates) - Comminuted mandibular fractures (locking plate + micro-plates)	
13:00 - 14:00 Lunch Break		
14:00 - 14:25	Surgical approaches	<i>Dubois</i>
14:25 - 14:35	Discussion	
14:35 - 15:00	Midfacial fracture treatment	<i>Van Minnen</i>
15:00 - 15:10	Discussion	
15:10 - 15:35	Fractures of the growing skeleton	<i>McLeod</i>
15:35 - 15:45	Discussion	
15.45 - 16.15 Coffee Break		
16:15 - 16:55	Orbital wall fractures	<i>Essig</i>
16:55 - 17:00	Discussion	
17:00 - 18:00	Case discussions faculty and participants	<i>Van Minnen/Essig</i>

Program may be subject to change.

Program may be subject to change.



3rd Day (Wednesday, April 25th, 2018)

Midfacial and TMJ Trauma Management

08:30 - 08:55	Naso-orbito-ethmoidal fractures	<i>Lauer</i>
08:55 - 09:05	Discussion	
09:05 - 09:30	Frontal sinus/skull base fractures	<i>Puelacher</i>
09:30 - 09:40	Discussion	
09:40 - 10:05	Penetrating maxillofacial trauma/gun-shot wounds	<i>Dierks</i>
10:05 - 10:15	Discussion	
10:15 - 10:40 Coffee Break		
10:40 - 11:05	Pan-facial fractures	<i>Dubois</i>
11:05 - 11:15	Discussion	
11:15 - 11:20	Walk to the workshop rooms	
11.20 - 13:00	Hands-on workshop: Midfacial fractures (micro-plates and SonicWeld Rx®)	
13:00 - 14:00 Lunch Break		
14:00 - 14:25	The way to surgery incl. classification of TMJ trauma cases	<i>Neff</i>
14:25 - 14:50	Decision-making in TMJ trauma	<i>McLeod</i>
14:50 - 15:15	Basic principles of ORIF (Oral Rigid Internal Fixation)	<i>Saeed/Neff</i>
15:15 - 15:40	Approaches to the TMJ	<i>Sidebottom</i>
15:40 - 16:00 Coffee Break		
16:00 - 16:25	Complications of TMJ fractures and their management	<i>Monje</i>
16:25 - 16:50	Pediatric TMJ trauma	<i>Kolk</i>
16:50 - 17:30	Workshop: Case discussions prepared by the faculty	<i>Faculty</i>

Program may be subject to change.

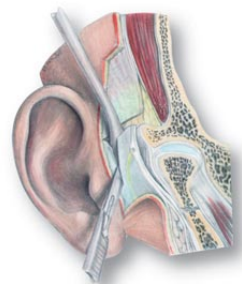

Program

4th Day (Thursday, April 26th, 2018)

Basic Principles in Orthognathic Management

Diagnosis and treatment planning

08:30 - 08:50	Indications and patient selection	<i>Richardson</i>
08:50 - 09:20	Orthodontic alternatives to surgery	<i>Morris</i>
09:20 - 09:50	Surgical diagnosis and treatment planning	<i>Richardson</i>
09:50 - 10:30	Pre-surgical orthodontics	<i>Van Teeseling</i>
10:30 - 10:45	Discussion	

10:45 - 11:15 **Coffee Break**

Surgical Technical Planning

11:15 - 12:30	From conventional to virtual surgical planning	<i>Swennen</i>
12:30 - 12:45	Discussion	

12:45 - 13:45 **Lunch Break**

Surgical Treatment

13:45 - 14:15	Maxillary osteotomies	<i>Kisnisci</i>
14:15 - 14:45	Mandibular osteotomies	<i>Hoppenreijns</i>
14:45 - 15:30	Genioplasty, other procedures	<i>Richardson</i>
15:30 - 15:45	Discussion	

15:45 - 16:15 **Coffee Break**

Clinical Hands-on

16:15 - 16:45	Clinical hands-on (part I)	<i>Faculty</i>
16:45 - 17:15	Clinical hands-on (part II)	<i>Faculty</i>

Program may be subject to change.

Program may be subject to change.



5th Day (Friday, April 27th, 2018)

09:00 - 14:00 **Interactive Case Discussions**

Clinical cases are often complex and are exceeding the scope of one single aspect. Decisions taken on one hand may have an important impact on neighboring fields and later patient care.

Furthermore various treatment solutions can lead to promising results, but also to complications.

The purpose of the day is to discuss complex cases with special focus on

- Trauma
- TMJ
- and Orthognathic Surgery

Participants are encouraged to bring their own documented case as a base for group discussion.

The program will be arranged by participants and/or the faculty.

General Information

Insurance

The course organization does not arrange insurance to cover participants against accidents or other risks. Personal belongings deposited in the lecture or workshop rooms are at the responsibility of their owner.

CME Credit Points

The course is pending for EACMFS CME credit points.

Course Language

English, no simultaneous translation will be offered.

Questionnaires and Certificates

Please leave your questionnaire every day at the registration desk.
Please pick up your certificate at the registration desk after finishing the course before your departure.

Course Venue

KLS Martin WORLD
Teaching and Education Center
KLS Martin Platz 2
78532 Tuttlingen / Germany
www.klsmartin.com

1. KLS Martin WORLD is the official venue for the course.
2. Bookings need to be directed to S.O.R.G. secretary only.
3. The organizing parties have the right to charge extra fees for participants not respecting the official way of booking (as specified under 1. and 2.).
4. Due to limited available attendance, quick registration is strongly recommended.

Course Fee / Complete Week

The **course fee** is € **1,250** and comprises the following features, activities and services:

- Full course participation including all lectures, case discussions and hands-on workshops
- Full catering during course times
- Meet-the-experts get-together with the faculty after regular course days
- Bus transfer from and to the hotel during course days
- Certificate of attendance

I hereby register for the above mentioned course fee.

EUR

Course Fee / Single Days

The course fee for individual course modules comprising the above mentioned features, activities and services is as follows:

- | | | |
|------------------------------------------------------|--------------------------------------------|------------------|
| <input type="checkbox"/> Preprosthetic | – Monday, April 23 rd , 2018 | EUR 300.– |
| <input type="checkbox"/> Trauma | – Tuesday, April 24 th , 2018 | EUR 300.– |
| <input type="checkbox"/> Trauma / TMJ | – Wednesday, April 25 th , 2018 | EUR 300.– |
| <input type="checkbox"/> Orthognathic | – Thursday, April 26 th , 2018 | EUR 300.– |
| <input type="checkbox"/> Interactive case discussion | – Friday, April 27 th , 2018 | EUR 300.– |

Total amount of individual registrations EUR

Accommodation

There are three options being offered for accommodation in a single room incl. breakfast. Due to limited availability of rooms, hotel choices can only be respected on a first-come-first-serve basis:

- | | |
|------------------------------------------------------------------------------------------------------------------------------------------------------------------------------------------------------------------------------------------------------------|------------------|
| <input type="checkbox"/> Hotel Légère **** Tuttingen , night including breakfast in single room:
(http://tuttingen.legere-hotels-online.com/default.aspx?lang=en) | EUR 101.– |
| <input type="checkbox"/> Hotel Charly's House Tuttingen , night including breakfast in single room:
(http://www.charlys-house.de/tuttingen/en) | EUR 75.– |
| <input type="checkbox"/> Hotel Stadt Tuttingen , night including breakfast in single room:
(https://hotelstadttuttingen.de/) | EUR 84.– |

Check-in: (please indicate DD/MM/YYYY)

Check-out: (please indicate DD/MM/YYYY)

Numbers of nights:

Amount for accommodation EUR

General Information

Social Activities

I hereby register to the following additional activities including bus transfer as follows:

- | | | |
|--------------------------|--------------------------------------------------------------------------------------------------------------|-----------------------|
| <input type="checkbox"/> | Get-together-dinner
Monday, April 23 rd , 2018, KLS Martin WORLD | EUR 40.– |
| <input type="checkbox"/> | Visit to KLS Martin CMF manufacturing facilities,
Monday, April 23 rd , 2018 | free of charge |
| <input type="checkbox"/> | Official course excursion and dinner,
Thursday, April 26 th , 2018 to Lake of Constance | EUR 100.– |

Amount for social activities EUR

Total amount of registration EUR

Note: All mentioned prices incl. 19% VAT.

Cancellation Policy

Cancellation by course organizer:

- The course organizer reserves the right to cancel an event due to low enrolment or other circumstances which would make the course non-viable.
- If the organizer cancels a course, registrants will be offered a full refund of registration fees.
- Should circumstances arise that result in postponement of a course, the organizer has the right to either issue a full refund or transfer registration to the same event at the new, future date.

Registration cancellation by participant:

- The deadline to receive a refund for your registration is 21 business days before the course.
- Registration cancellations received prior to the deadline may be eligible to receive a refund less a service fee of € 100.-.
- Cancellations received after the stated deadline will not be eligible for a refund.
- Refunds will not be available for registrants who choose not to attend the course.
- Cancellations will be accepted in writing only and must be received by the stated cancellation deadline. When writing your cancellation please include the details of your credit card or bank details (BIC).

Further Remarks

Please submit special requests (like e.g. double room booking) to info@sorg-group.com

Please note:

You can register online through the website www.sorg-group.com.

You will receive a confirmation as well as an invoice immediately after registration. Registration will be accepted on a "first come - first serve" basis.

Please arrange payment by credit card (Master Card or VISA). Payment is mandatory before attending the course. Registration is only valid and admission to the course will only be granted if payment is received within two weeks after receipt of invoice.

Early booking is advisable due to limited availability of spots.

How to find us

Strasbourg Osteosynthesis Research Group



Address for navigation
Ludwigstaler Straße 132
78532 Tuttlingen

Registration Form

Basic Principles in Core Oral Maxillofacial Surgery
April 23rd - 27th, 2018

To be sent to:

Gebrueder Martin GmbH & Co. KG
KLS Martin Platz 1
78532 Tuttlingen/Germany

E-Mail: **info@sorg-group.com**

Fax No. **+49 (0)7461 706-350**

Course participation

Please enter your personal details:

Title	
First name, Family name	
Hospital	
Street	
Zip-Code / City / Country	
Mobile-phone	
E-Mail	

For all participants from the EU

Verification of entrepreneurial status according to council directive 2008/8/EC

Please tick your corresponding category:

- Private individual (employee in a practice/hospital)
- Entrepreneur / trader
(owner of a practice/hospital)
(Please provide an extract from the commercial register or entrepreneurial status issued by your tax office.)
- Employee and entrepreneur
(owner of a practice/hospital and employee in a practice/hospital)

Payment by Credit Card

Visa MasterCard

Card Holder:

Card No.:

Expiration Date:

Signature:

Please note that your attendance to the course can only be reserved after the complete receipt of the payment. This registration form is subject to our general note for registration and our cancellation policy, which will be forwarded to you upon request.

**Please fill out and send back via fax to +49 7461 706 350, or via e-mail to:
Binka.Derkmann@klsmartin.com**



IPS Implants

Patient-specific implants, planning tools and anatomical models manufactured with the latest technologies.

Simple. Efficient. Reliable

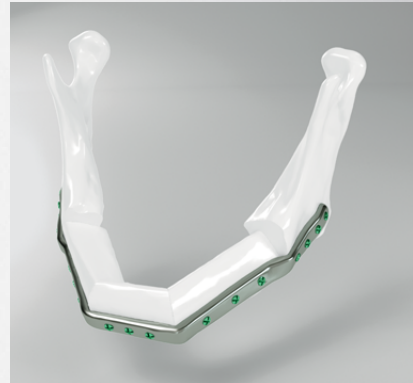

Gebrüder Martin GmbH & Co. KG
A company of the KLS Martin Group
klsmartin.com